

LAND-MARK SURVEYING

Mark L. Miritz

Wisconsin Professional Land Surveyor S-2582

N9330 Knuteson Drive
Whitewater, WI 53190
Phone: (262) 495-3284
MARKMIRITZ@
LAND-MARKSURVEYING.COM

PLAT OF SURVEY

LOT 55, BUBBLING SPRINGS SUBDIVISION,
FIRST ADDITION LOCATED IN THE SOUTHEAST
1/4 OF SECTION 34, TOWN 4 NORTH, RANGE
16 EAST, TOWN OF LAGRANGE, WALWORTH
COUNTY, WISCONSIN.

ORDERED BY:
CONNIE POGGENSEE
THE RAULAND AGENCY
118 KENOSHA STREET
WALWORTH, WI 53184

RIDGE ROAD
(66' WIDE)

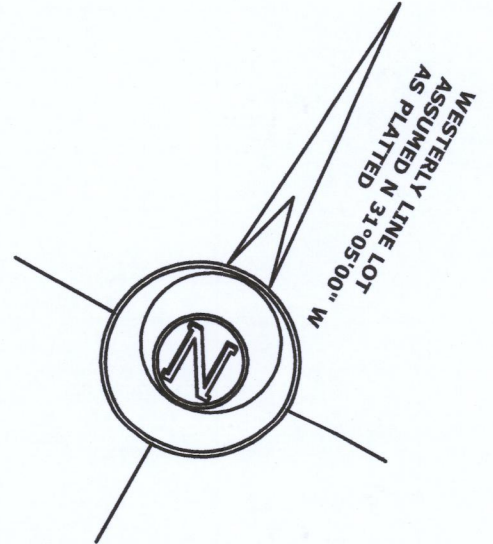
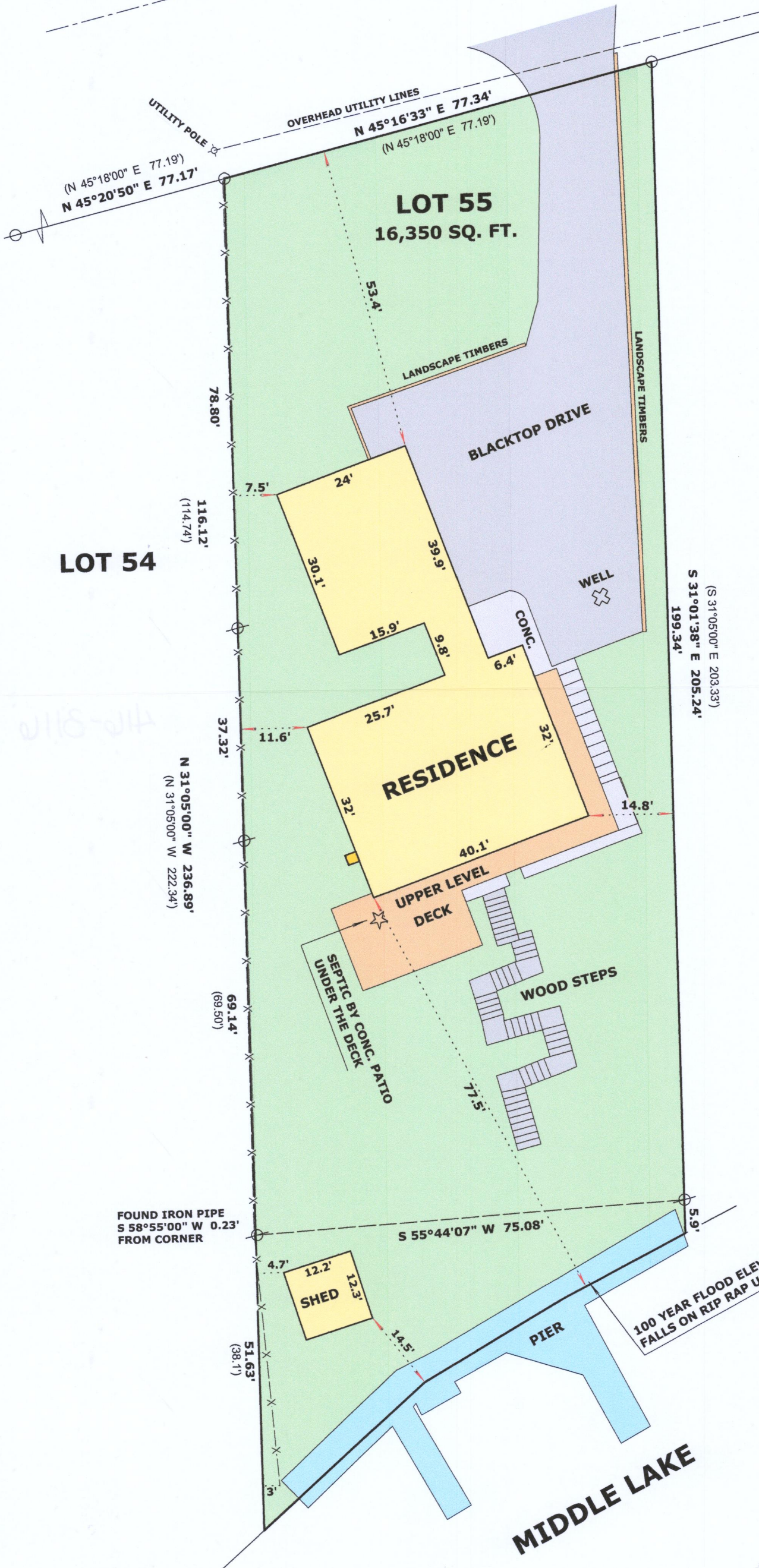

LOT 56



LEGEND

- FOUND IRON PIPE
- RECORDED AS DIMENSION
- EXISTING CHAIN LINK FENCE

SCALE: 1 INCH = 20 FEET

"I hereby certify that the above described property has been surveyed by me or under my direction and that the above map is a true representation thereof and shows the size and location of the property, its exterior boundaries, the location of all visible structures and dimensions of all principal buildings thereon, boundary fences, apparent easements, roadways and visible encroachments, if any."
"This survey is made for the use of the present owners of the property, and also those who purchase, mortgage, or guarantee the title thereto within one year from date hereof."

Mark L. Miritz
MARK L. MIRITZ
WISCONSIN PROFESSIONAL
LAND SURVEYOR S-2582
DATE: OCT. 1, 2019 JOB NO. 19.904

HBS 1-24

416-3116